



JHARKHAND SCHOOL OF PHARMACY



JHARKHAND SCHOOL OF PHARMACY

Recognized by PCI, New Delhi & Govt. of Jharkhand

An Autonomous body Of Sanjivani Samridhi Sansthan

Address – Childag ,Angara, Ranchi – 835103

Website – Jharkhandpharmacy.com

Course Offered :

**100%
Placement
Assistant**

D. Pharma

Vision

It is our wishful thinking to visualize 100% literacy in the nation by 2020 by fulfilling our sacred duty of providing a platform which is very essential and aims at multi-dimensional objectives to take younger's to glorious heights in their respective fields. at innovative we have the zeal to groom leaders who are not only thorough professional but also good human being with good value & excellent interpersonal skill we aim to be a would class center for professional learning driven by professional, dynamism. innovation and a good value system.

JHARKHAND SCHOOL OF PHARMACY

Where Pioneering sprit meets 21 century technology & which is known for:

- ★ **Renowned faculty**
- ★ **Unlimited learning opportunities**
- ★ **Vibrant student life**
- ★ **New ideas to generate and give new shape to the world.**



Chairman Message

The fast changing business environment is changing the mindset of the professional. Today, nobody thinks only of winning the country's markets, the view is on global markets and to get access to unexplored international business potential. The risks are high but the lure of returns is attracting corporate to new pastures. The future promises are to be even more challenging. A professional today has to be much more familiar with changing economic and business scene and should be in a position to use skills to best advantage. Innovative institute has a crucial role to play in the changing environment. We at innovative train the upcoming professionals not just in the traditional subjects, but also go much beyond the contemporary issues that affect today's businesses.

The global economy is poised for high growth and only professionals who can cope this challenging environment can become successful. Our curriculum addresses a higher degree of awareness to change and train the new generation professional in skills that make them effective and efficient professionals. We need to train them not only to become professionals but also to be effective leaders. Professional should function with a vision that transcends boundaries and a quality of learning and implementation as well. The institute has enormous responsibility in building the confidence and leadership qualities in the upcoming professionals and to mould their whole personality.

We at innovative Institutes have a vision that symbolizes dynamism and human values. We have worked out a curriculum that would dynamically address the issues of the future which will bring confidence and leadership in students. Come, join and share our vision for a bright future.



Drug Information center



Patient Counselling

CLINICAL



Modern Pharmacy



Clinical Trails

ARENAS



Pharmacotherapeutics



Ward Round Participation

IN

PHARMACY



Bio Analytical Research



Medical Writing

JOB OPPORTUNITIES



Manufacturing



Dispensing & Retail



Academics



Hospital & Clinical Pharmacy



Sales & Marketing



Research & Development

Course Offered :

DIPLOMA IN PHARMACY (No. of Seats :- 60 per year)

Recognized by :- PCI New Delhi & govt of Jharkhand (Dept. of Health, Jharkhand)

Affiliating Board : Board of Technical Education, Ranchi (Jharkhand)

Course Structure :- This Course is a 2 year programmed based on yearly examination system. which includes theory & practical besides individual training.

Eligibility Criteria :- 10+2 with 50% in PCB/PCM I.Sc. (Bio & Math)

Career in Pharmacy

- ★ Production & Manufacturing
- ★ Research & Development
- ★ Quality Control/Quality Assurance
- ★ Marketing
- ★ Hospital Pharmacy
- ★ Forensic Pharmacy
- ★ Clinical Trials
- ★ Community Pharmacy
- ★ Academic & Research
- ★ Regulatory Affairs/IPR
- ★ Opportunity to go Abroad
- ★ Pharmacovigilance
- ★ Medical writing



ADMISSION PROCEDURE:

1. Admission

1.1 Admission to the D. Pharm, will be made as per the rules prescribed by the Pharmacy council of India ,Helth Department Govt of Jharkhand

2. Eligibility for Admissions:

2.1 Admission through Entrance Examination

(i) Candidates who have passed 10+2 intermediate from Jharkhand board or from other boards with Physics and Chemistry as compulsory subject along with one of the following subjects.

Subjects :- Mathematics/Bio-technology/Computer Science/Biology are eligible for Admission to D. Pharmacy Course offered by private colleges/Institution of Jharkhand

AGE: The applicant should have completed 17 years of age.Upper age limit is 35 .But for the management quota seats of D.Pharm course maximum age limit is exempted.



BOARD OF TECHNICAL EDUCATION

(D. Pharm)

D. Pharm (1st Year)

THEORY

1. Pharmaceutics-I
2. Pharmaceutical Chemistry-I
3. Pharmacognosy
4. Biochemistry & Clinical Pathology
5. Human Anatomy & Physiology
6. Health Education & Community Pharmacy

PRACTICAL

1. Pharmaceutics-I
2. Pharmaceutical Chemistry-I
3. Pharmacognosy
4. Biochemistry & clinical Pathology
5. Human Anatomy & Physiology

D. Pharm (2nd Year)

THEORY

1. Pharmaceutics-II
2. Pharmaceutical Chemistry-II
3. Pharmacology & Toxicology
4. Pharmaceutical Jurisprudence
5. Drug Store & Business Management
6. Hospital & Clinical Pharmacy

PRACTICAL

1. Pharmaceutics-II
2. Pharmaceutical Chemistry-II
3. Pharmacology & Toxicology
4. Hospital & Clinical Pharmacy

Infrastructure and Other Amenities



The Institute has well furnished laboratories which are equipped with all modern & latest equipments & Machine room & Lab, pharmaceutical biotechnology, pharmaceutical, chemistry, pharmacology, pharmacognosy, pharmaceutical analysis, central instrument room, balance room & compute lab. A separate Instrument room is provided by the Institute All the Glassware, equipments & Machines are provided up & above the PCI (New Delhi) & Govt. of Jharkhand requirements.

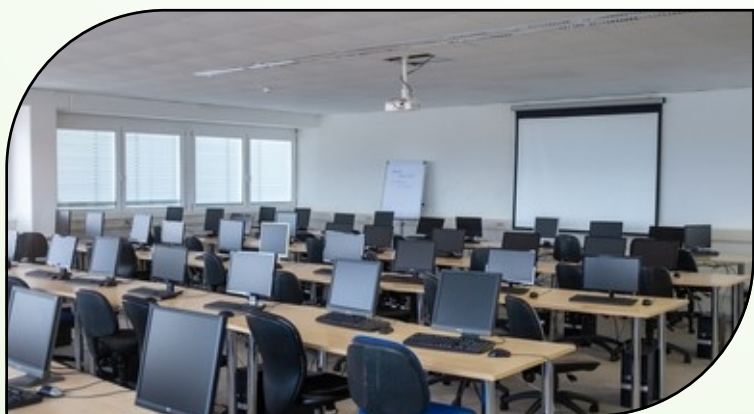

The Institute has well furnished library a vast collection of books and journal as required by different department. In addition, a variety of books covering the pharmaceutical field including general knowledge, culture and traditional and science every year, new updated edition are added.



The Institute has well furnished lecture halls which are equipped with all modern audio visual systems.



The Institute has well furnished with latest equipment drug museum, Store room board room, placement office, seminar hall, herbal garden, sick room, tutorial room & guest house as per PCI New Delhi & Govt. of Jharkhand

**English Language Proficiency :**

To Improve the proficiency in English languages for the students of Urdu and Hindi Medium, BWO Society's institute of Pharmacy provides English language tutorials by highly qualified trainer

Banking Facility :

Extension counter of Bank is located in the campus. The Bank is operated during the institute working hour and is most convenient for the student.

**Hostel and Transport facility :**

The Institute has well furnished Hostel for girls and boys in fresh environment and safety transport facility provided by the college.

Games and Gymkhana :

The Institute has well furnished ground for sports and physical activities are and internal part of our curriculum.

**Industrial /Hospital visit and training :**

To inculcate the skill required by industry/Hospital and to make the students familiar with working environment increases their employability and social standing, B.W.O. Society's Institute of Pharmacy sponsors students and arrange Industrial/Hospital Visits.

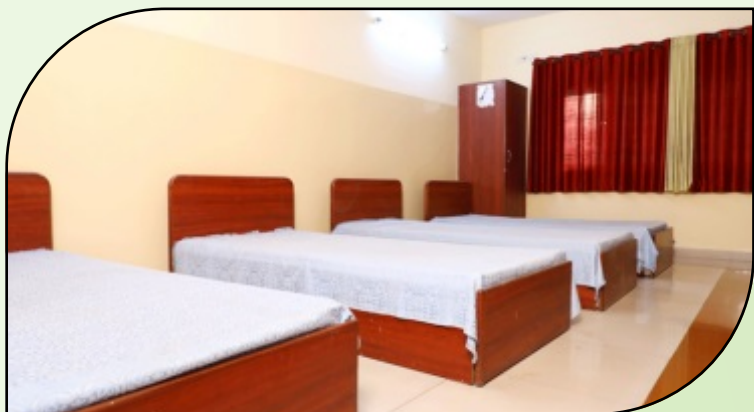



JHARKHAND SCHOOL OF PHARMACY

Recognized by PCI, New Delhi & Govt. of Jharkhand

An Autonomous body Of Sanjivani Samridhi Sansthan



Address – Childag ,Angara, Ranchi – 835103

Website – Jharkhandpharmacy.com